Pheasant Room - Victor Butzelaar

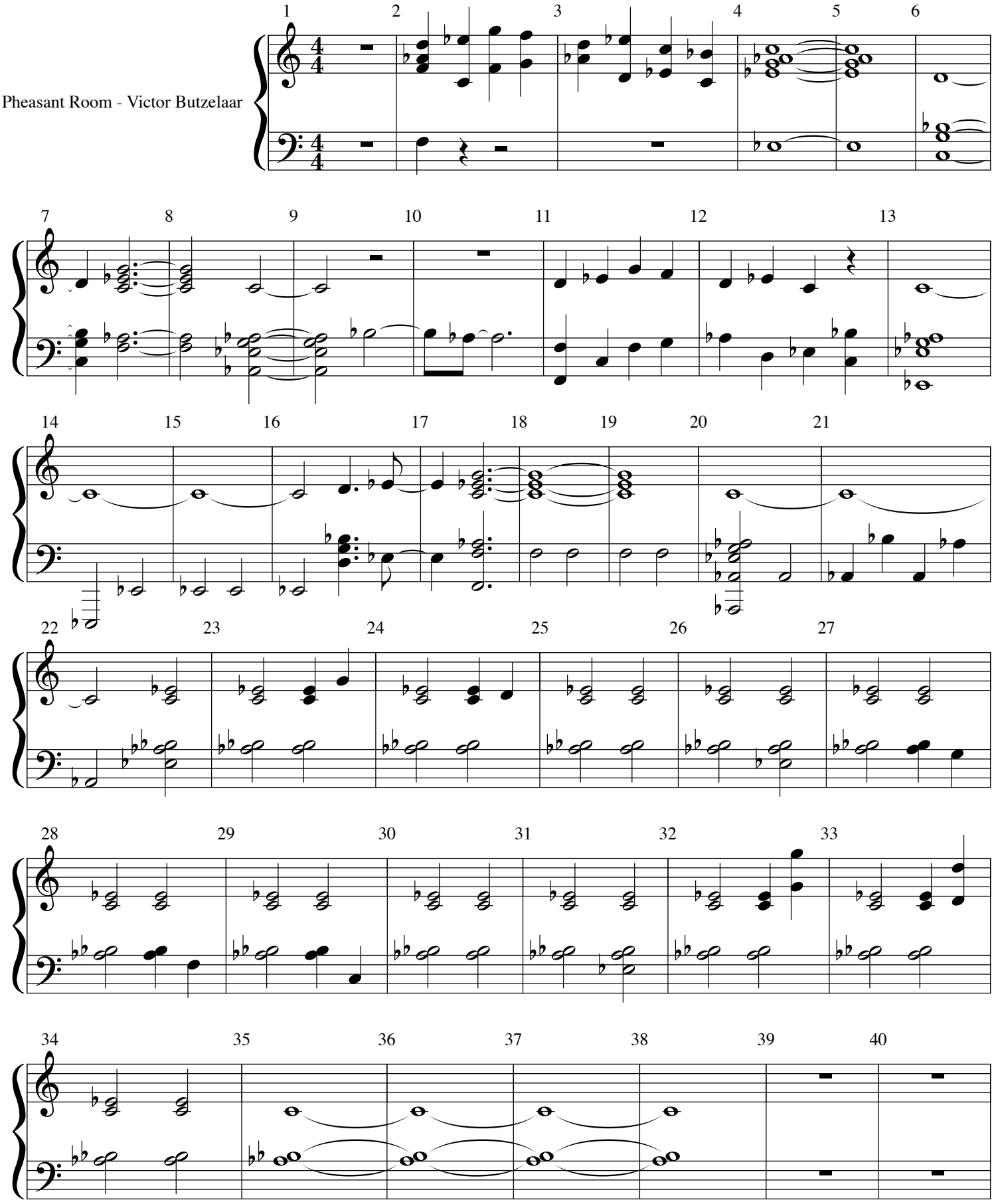

*